

LOT 7
 LOCK 17
 NW 111 3013

LOT 6
 CK 17
 1.821 1236

CK 16
 0.21 1236

CK 15
 771 0151

U.R/W PLAN 951 1952

S.W.1/4 SEC. 11 - 11 - 23 - 4

Centennial Phase 5 Residential

APR 21, 2017

12.19 ACCESS R/W
 PLAN 001 0815

LOT 3M/R
 BLOCK 17
 PLAN 061 2601

12.19 ACCESS R/W PLAN 001 0615 6PUL

12.19 ACCI
 PLAN 001

HIGHWAY AVENUE
 GOVERNMENT ROAD ALLOWANCE

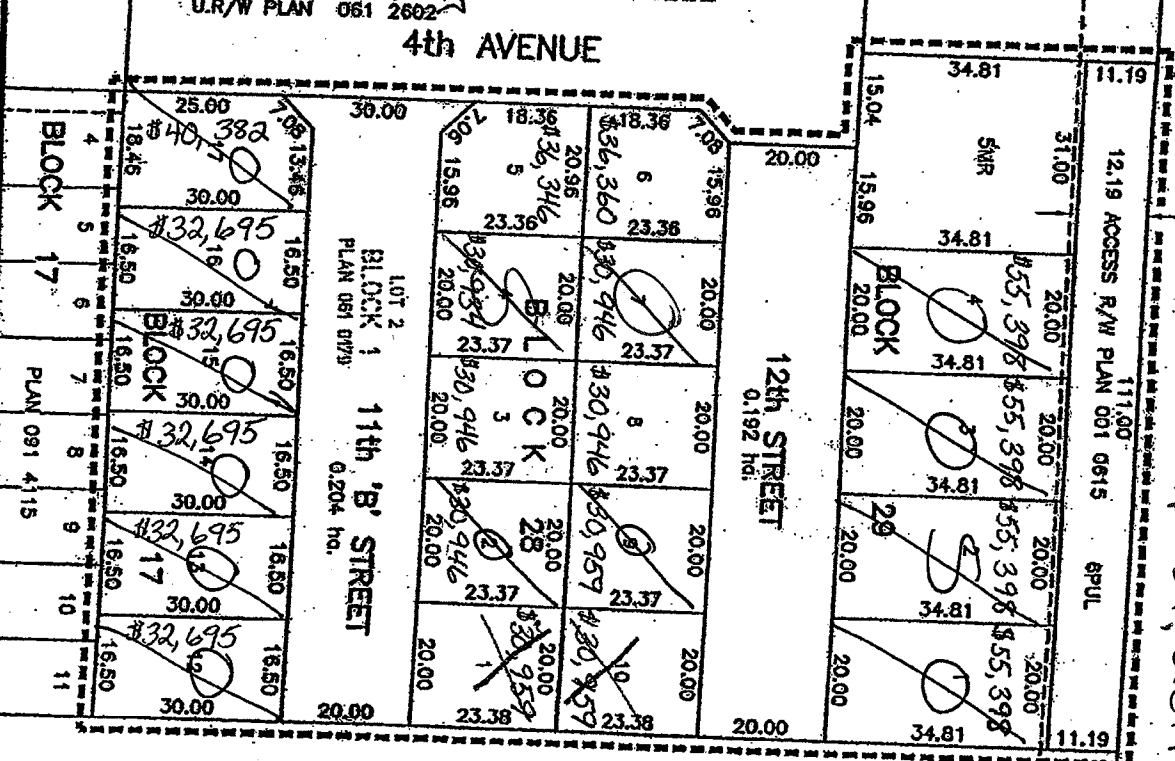
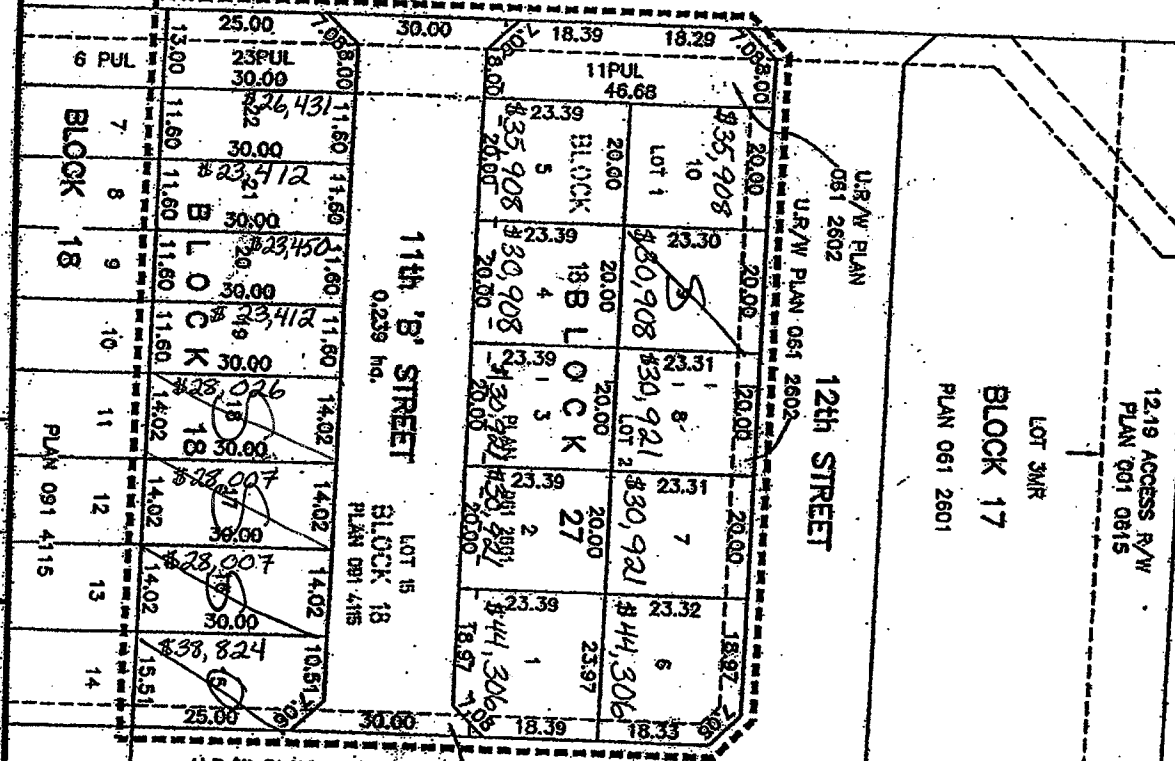

N.W.1/4 SEC. 2 - 11 - 23 - 4

AREA RE within within within within within L4

REVISION	DATE	BY

VILLAGE OF NOBLEFORD
 TENTATIVE PLAN SHOWING SUBDIVISION
 of all of
 LOT 2; BLOCK 17; PLAN 061 0179

