

LOT 7
LOCK 17
NW 111 3013

LOT 6
CK 17
E 821 1236

LOT 6
CK 16
E 821 1236

CK 15
771 0151

Centennial Phase 5 Residential

S.W.1/4 SEC. 11 - 11 - 23 - 4

Sept. 20 / 2017

HIGHWAY AVENUE
GOVERNMENT ROAD ALLOWANCE

4th AVENUE

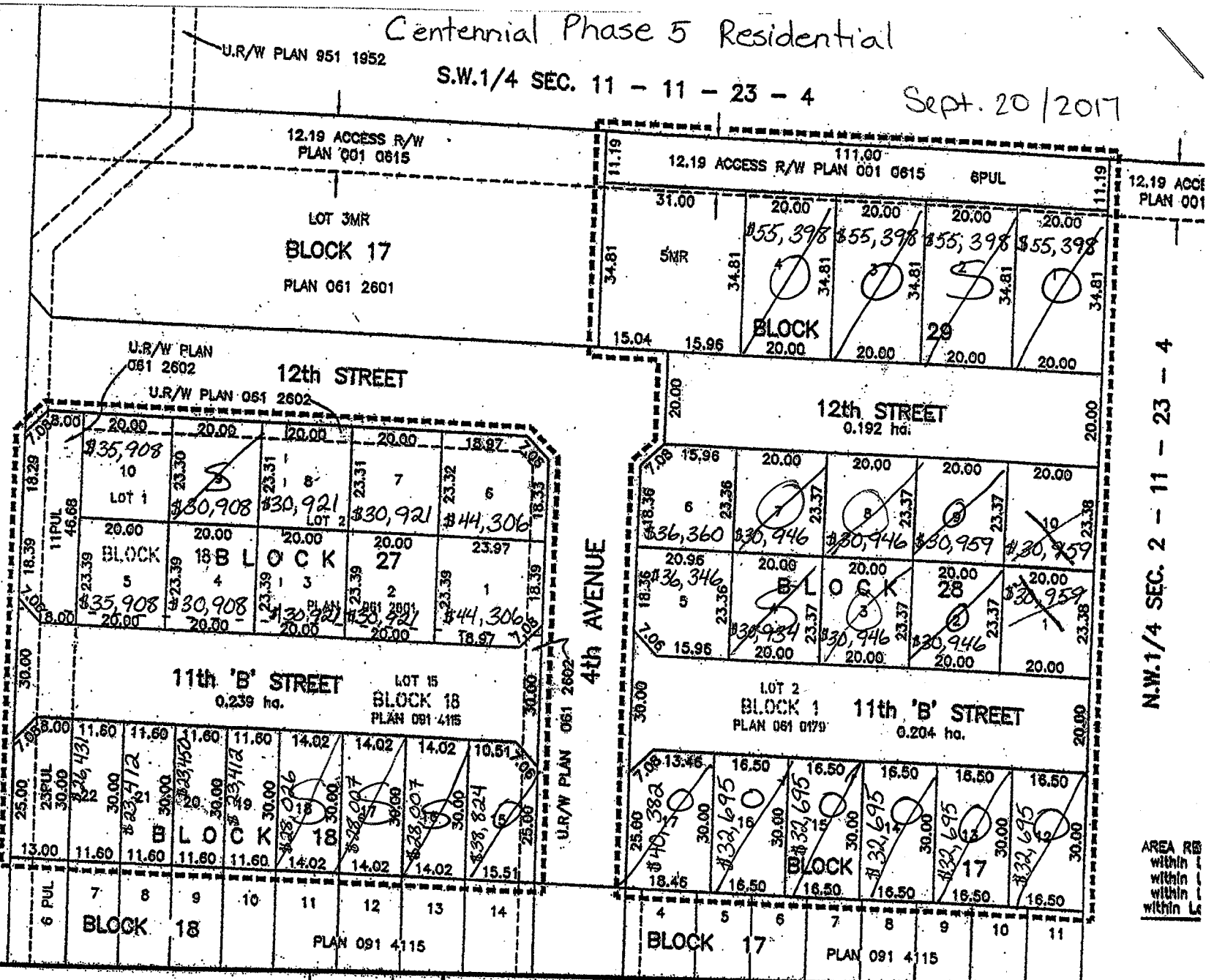

N.W.1/4 SEC. 2 - 11 - 23 - 4

AREA RES
within
within
within

VILLAGE OF NOBLEFORD

TENTATIVE PLAN SHOWING SUBDIVISION
of all of
LOT 2; BLOCK 17; PLAN 061 0179



REVISION	DATE	BY